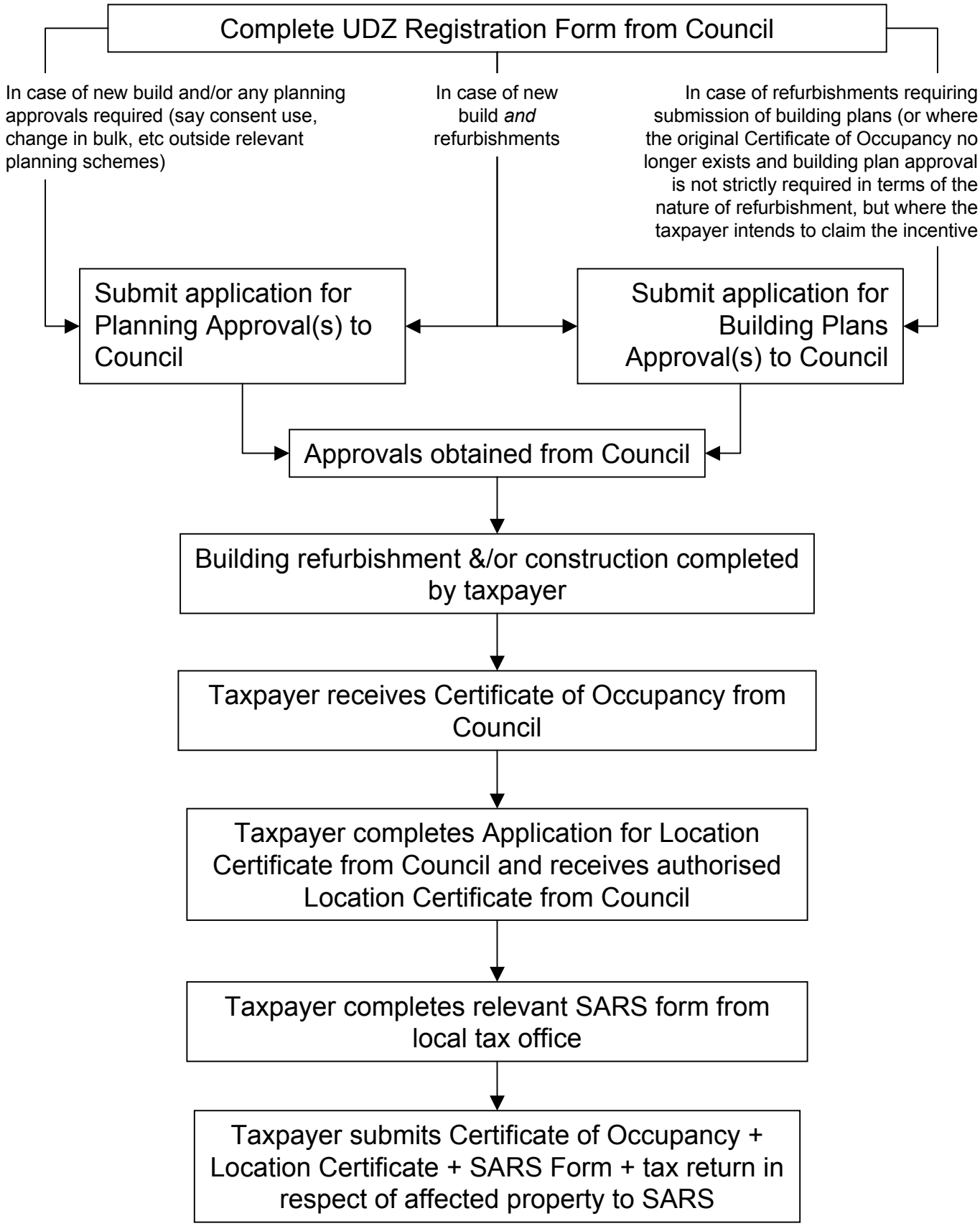Joburg UDZ Process